



PLANNING FOR COLLEGE ADMISSIONS SUCCESS

(Class of 2026)



1. IT STARTS NOW!

Procrastination just adds stress, makes you less competitive, and reduces your options.

2. IMPORTANT: Clearly Understand the College Admissions Elements & Timing

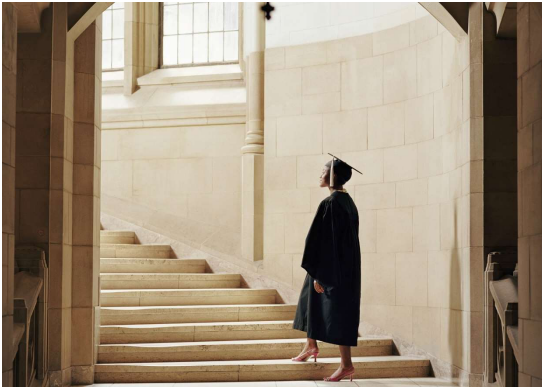

Knowing what's important to each college can make all the difference.

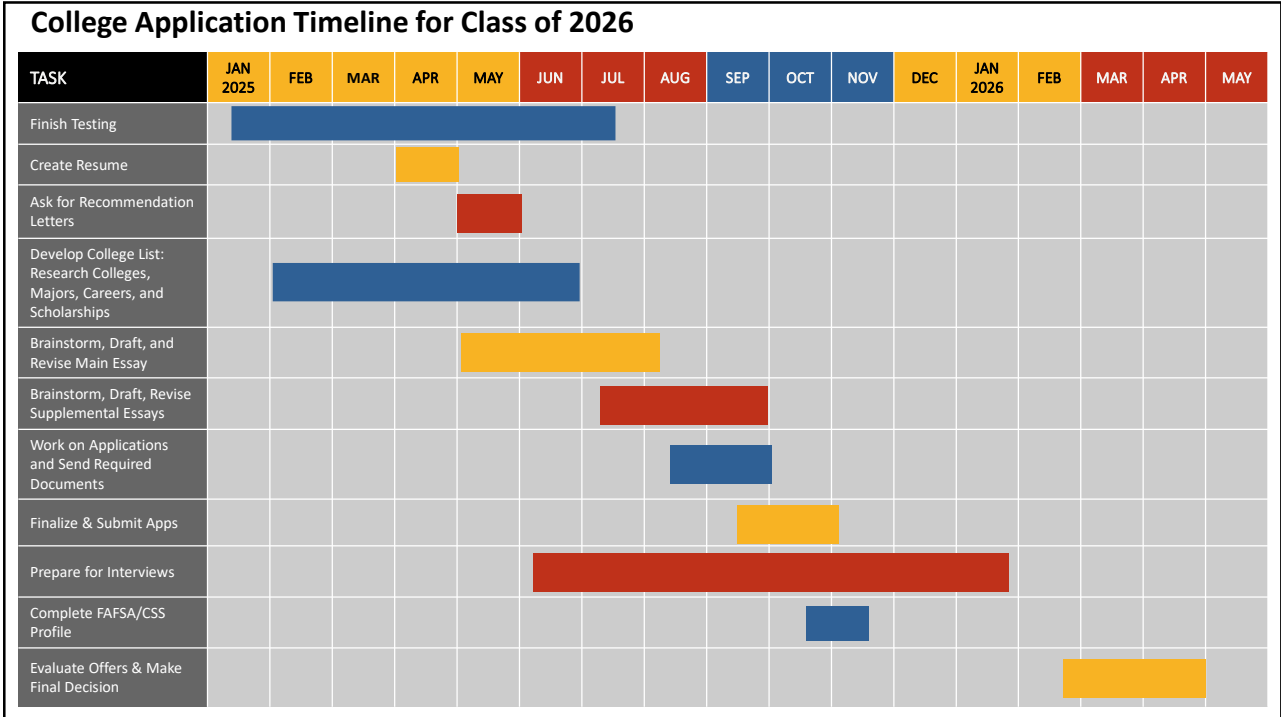

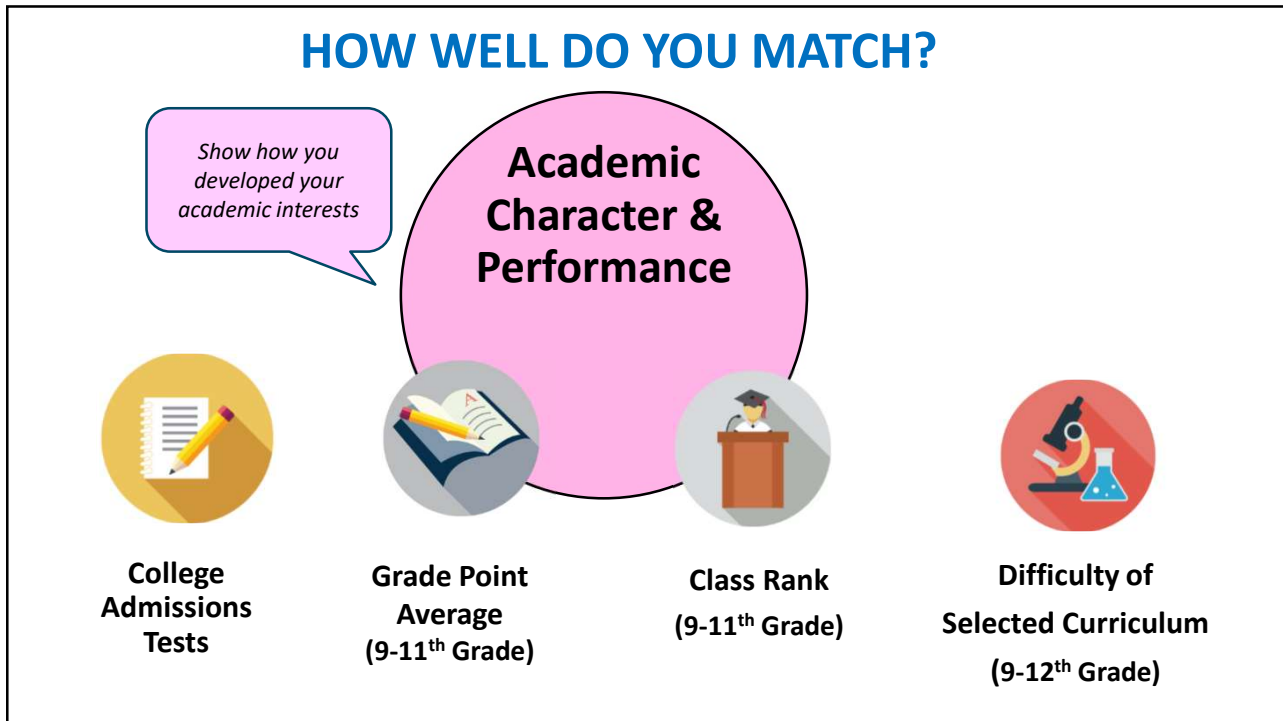
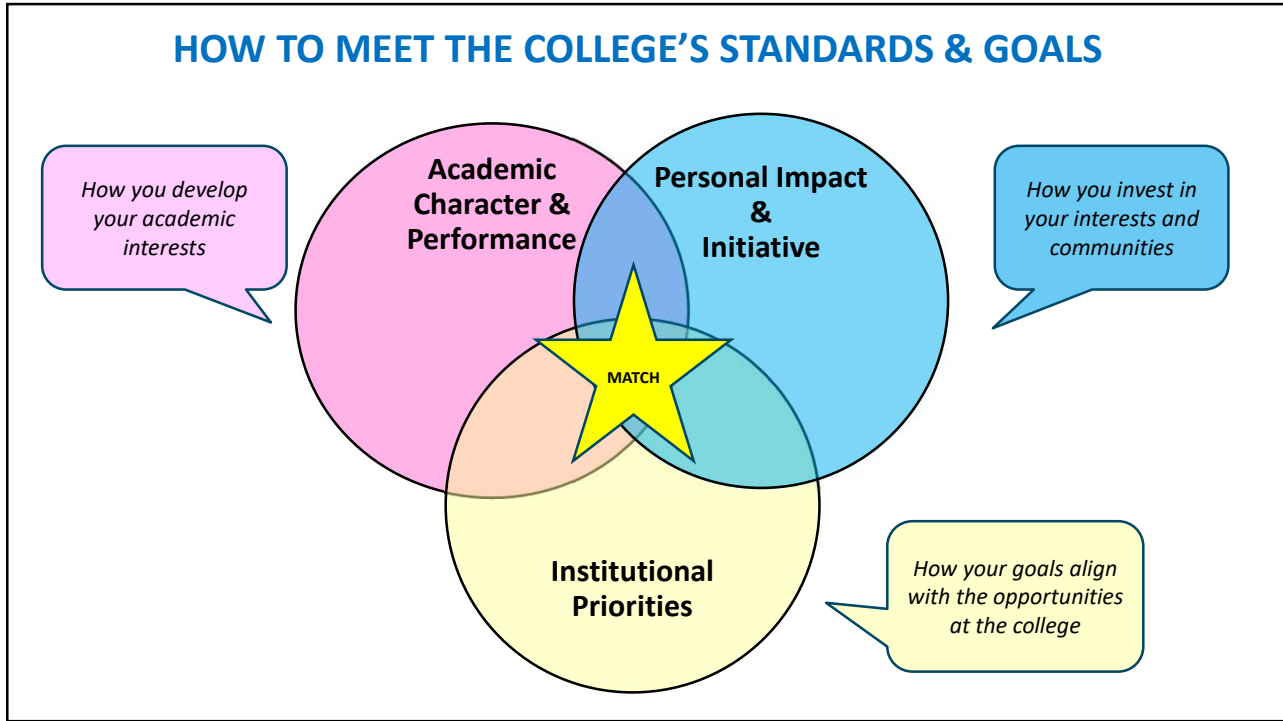

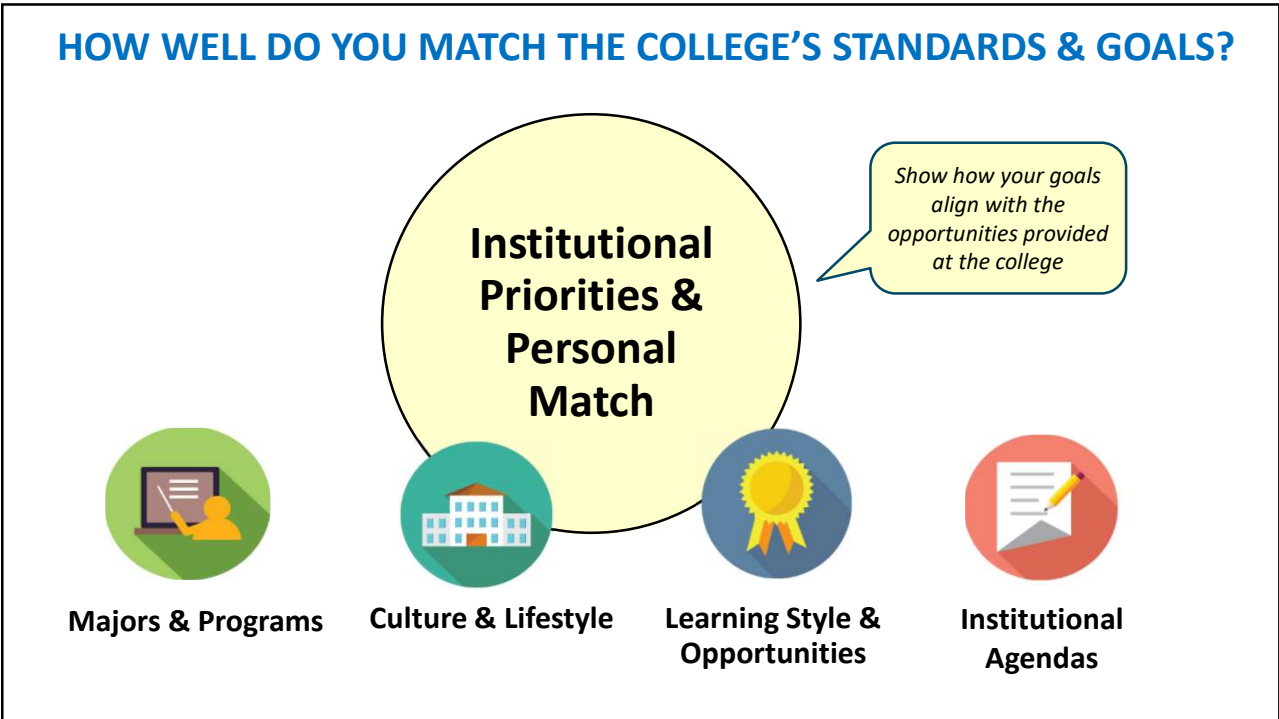
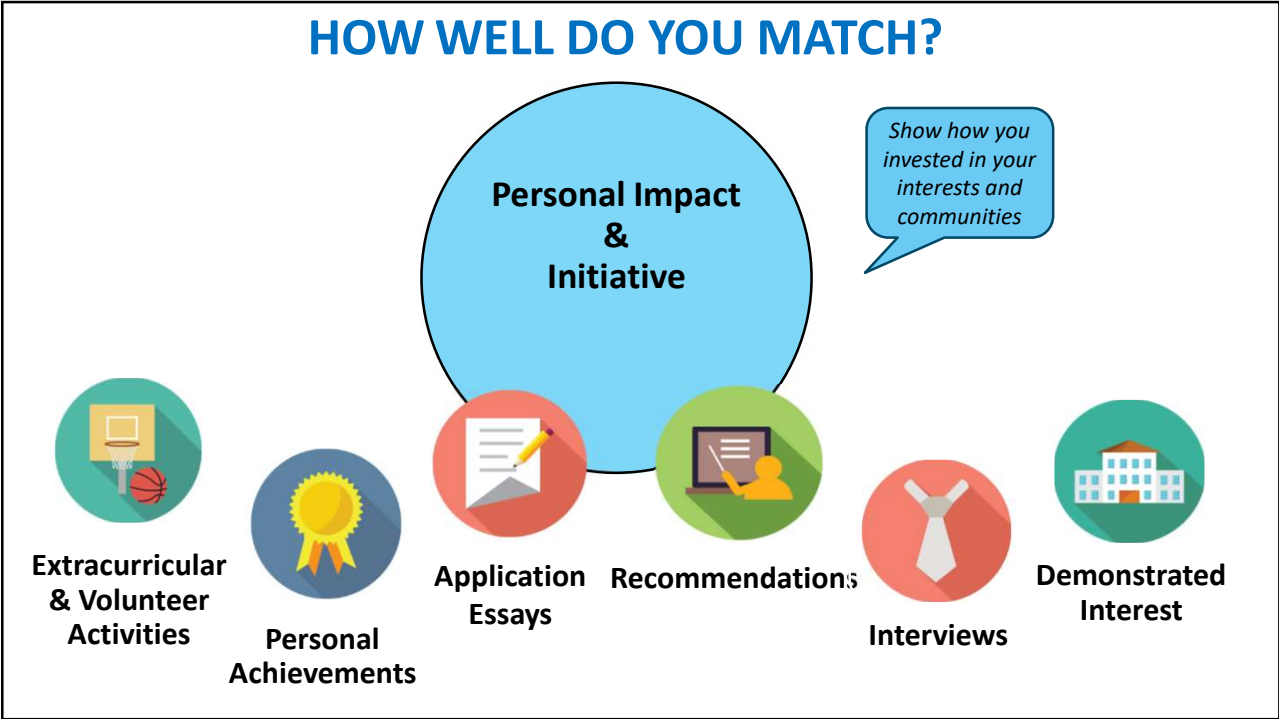

Compare Your Academic Profile

This form can be found at
kdcollegeprep.com/11th-ps



Academic Profile

Highest Level of Math Completed by graduation	Calculus	Honors Pre-Calculus	Pre-Calculus	Algebra II	
Science Credits Completed by graduation	4+ courses with at least 2 AP®/IB® courses	4 courses with at least 1 AP®/IB® course	4 courses	3 courses Biology, Chemistry, and Physics	3 courses Any science credits
Foreign Language Completed by graduation	4+ years of the same language	3 years of the same language	3 years	2 years	
Advanced Courses 9 th -12 th Grade	20-26 Courses	14-19 Courses	7-13 Courses	2-6 Courses	0-1 Courses
Include all Honors, Pre-AP, AP®, Pre-IB, and IB® courses taken in high school. High schools have different offerings and colleges take this into account.					
Class Rank <i>or</i> Unweighted GPA <i>or</i> Grades	Top 3% 3.91-4.0 98-100%	Top 15% 3.7-3.9 92-97%	Top 50% 3.3-3.69 84-91%	Bottom 50% 2.51-3.29 75-83%	Bottom 25% 2.5 > 75% >
Test Scores	SAT® Score	1460-1600	1300-1450	1150-1290	960-1140
	ACT® Score	33-36	28-32	23-27	18-22

The ideal candidate for colleges in each of the following categories will have a profile that closely aligns with the descriptions above.

College's Acceptance Rate	<15%	<30%	<50%	<70%	>70%
----------------------------------	------	------	------	------	------

Compare Your Academic Profile

This form can be found at
kdcollegeprep.com/11th-ps



Academic Profile

Highest Level of Math Completed by graduation	Calculus	Honors Pre-Calculus	Pre-Calculus	Algebra II	
Science Credits Completed by graduation	4+ courses with at least 2 AP®/IB® courses	4 courses with at least 1 AP®/IB® course	4 courses	3 courses Biology, Chemistry, and Physics	3 courses Any science credits
Foreign Language Completed by graduation	4+ years of the same language	3 years of the same language	3 years	2 years	
Advanced Courses 9 th -12 th Grade	20-26 Courses	14-19 Courses	7-13 Courses	2-6 Courses	0-1 Courses
Include all Honors, Pre-AP, AP®, Pre-IB, and IB® courses taken in high school. High schools have different offerings and colleges take this into account.					
Class Rank <i>or</i> Unweighted GPA <i>or</i> Grades	Top 3% 3.91-4.0 98-100%	Top 15% 3.7-3.9 92-97%	Top 50% 3.3-3.69 84-91%	Bottom 50% 2.51-3.29 75-83%	Bottom 25% 2.5 > 75% >

Class Rank <i>or</i>		Top 3%	Top 15%	Top 50%	Bottom 50%	Bottom 25%
Unweighted GPA <i>or</i>		3.91-4.0	3.7-3.9	3.3-3.69	2.51-3.29	2.5 >
Grades		98-100%	92-97%	84-91%	75-83%	75% >
Test Scores	SAT® Score	1460-1600	1300-1450	1150-1290	960-1140	750-950
	ACT® Score	33-36	28-32	23-27	18-22	13-17

The ideal candidate for colleges in each of the following categories will have a profile that closely aligns with the descriptions above.

College's Acceptance Rate	<15%	<30%	<50%	<70%	>70%
----------------------------------	------	------	------	------	------

Compare Your Personal Profile

This form can be found at
kdcollegeprep.com/11th-ps



Personal Profile

Requirements and importance in admissions decision will vary by college

Participation in Activities Inside or Outside of School <small>9th – 12th Grade</small> <small>Clubs, Band, Orchestra, Choir, Dance, Theatre, Art, Sports, Work, Religious, Scouts, etc.</small>	4 years of the same activity	3 years of the same activity	2 years of the same activity	1 year	No active participation in activities
Colleges are looking for students who are deeply involved in a few activities. Long-term participation demonstrates commitment and often leads to achievements and leadership opportunities. Focus on depth, not breadth. Do what you love.					
Volunteer Hours <small>9th – 12th Grade</small>	100+ hours with connection to interests	70-99	40-69	15-39	0-14
Leadership <small>Projected involvement 9th – 12th Grade</small>	President of Class, Honor Society, or Student Council; or Editor	President- any organization	Officer or Captain- any organization or sport	Chairman of Event, Committee Leader, etc.	Member
Application Essays	Exceptional	Impressive	Above Average	Average	Below Average
Recommendation Letters	Exceptional and Detailed	Impressive and Thorough	Above Average and Positive	Average	Below Average or Negative
Interview	Exceptional	Impressive	Above Average	Average	Below Average
Demonstrated Interest, Online Profile, Portfolio, Other Misc. Factors	Exceptional	Impressive	Above Average	Average	Below Average

The weight of each factor in the admissions decision will vary by college. Having a profile in one acceptance rate category does not guarantee admission to those colleges.

College's Acceptance Rate	<15%	<30%	<50%	<70%	>70%
----------------------------------	------	------	------	------	------



Personal Profile

Requirements and importance in admissions decision will vary by college

**Compare
Your
Personal
Profile**

Participation in Activities Inside or Outside of School 9 th – 12 th Grade Clubs, Band, Orchestra, Choir, Dance, Theatre, Art, Sports, Work, Religious, Scouts, etc.	4 years of the same activity	3 years of the same activity	2 years of the same activity	1 year	No active participation in activities
	Colleges are looking for students who are deeply involved in a few activities. Long-term participation demonstrates commitment and often leads to achievements and leadership opportunities. Focus on depth, not breadth. Do what you love.				
Volunteer Hours 9 th – 12 th Grade	100+ hours with connection to interests	70-99	40-69	15-39	0-14
Leadership Projected involvement 9 th – 12 th Grade	President of Class, Honor Society, or Student Council; or Editor	President- any organization	Officer or Captain- any organization or sport	Chairman of Event, Committee Leader, etc.	Member

Application Essays	Exceptional	Impressive	Above Average	Average	Below Average
Recommendation Letters	Exceptional and Detailed	Impressive and Thorough	Above Average and Positive	Average	Below Average or Negative
Interview	Exceptional	Impressive	Above Average	Average	Below Average
Demonstrated Interest, Online Profile, Portfolio, Other Misc. Factors	Exceptional	Impressive	Above Average	Average	Below Average

The weight of each factor in the admissions decision will vary by college. Having a profile in one acceptance rate category does not guarantee admission to those colleges.

College's Acceptance Rate	<15%	<30%	<50%	<70%	>70%
----------------------------------	------	------	------	------	------



College Application
Submissions are just

8 months away.

TEST SCORES

What test scores are
needed for your
college goals?

- Admissions
- Competitive majors
- Honors Programs
- Scholarships



Approximate Score Range Guidelines for Admissions

Test Scores	SAT® Score	1460-1600	1300-1450	1150-1290	960-1140	750-950
	ACT® Score	33-36	28-32	23-27	18-22	13-17

College's Acceptance Rate	<15%	<30%	<50%	<70%	>70%
----------------------------------	------	------	------	------	------



NOTE: Always check published testing information at each college.

Percent Accepted

- A college's percent accepted is for general reference only
- Ivy League rates range from 3 - 8%
- 2/3 of colleges in the U.S. accept at least 66% of applicants
- Ask for % accepted for specific majors or programs
- % can include acceptance into alternative pathways and co-enrollment programs
- Selectivity does not always equal quality



Will my PSAT scores help?

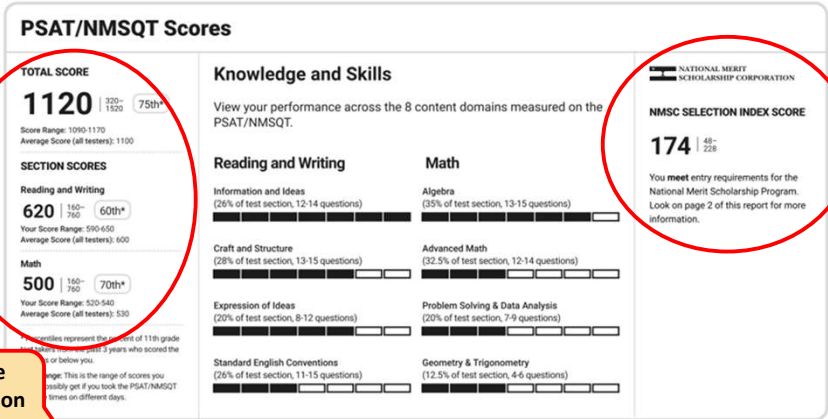

Used for College Board Recognition Program

Used for National Merit Scholarship Qualification



NOTE: NMSQT qualifying score TX Class of 2024 – 219/228

What should I do if I need higher scores?



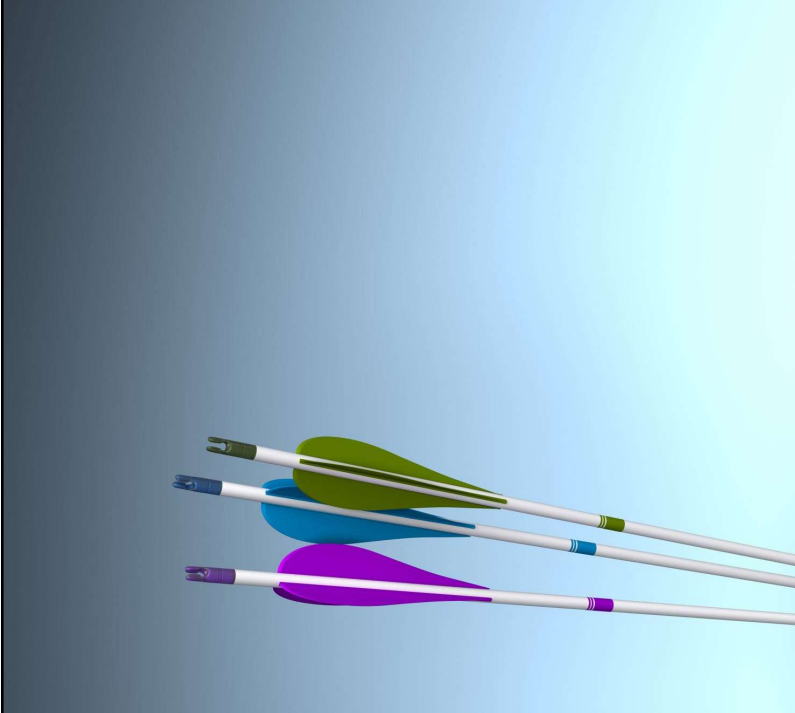

Keep Working
Your Test Prep
Plan

*Your college goals
are worth it.*



IMPORTANT

Fully utilize the tools available to you at KD

- Instruction
- Strategies
- Practice
- Guidance

We want you to Use It All!

Use All Your KD Resources

- Complete all **14 Core Lessons, Try-it questions, Timed Practice, and Homework**
- Attend **2 Weekly Workshops** each month (*at least*)
- Take and review **1-2 Practice Tests** each month (*at KD or home*)
- Attend the **Personalized Test Review** for any troublesome questions (*Don't just check "No questions" if you need more improvement*)
- Attend all **6 ACT Lessons** before ACT Test dates
- Attend **ACT Workshops** (*for targeted ACT practice*)



PRO TIP:

Ask your campus for a **Test Analysis Report** if you have taken 5+ practice tests in the last 12 months.

Work on question types with the largest concentration of missed problems through...

- Workshops
- Lessons and Homework review
- Test Reviews
- Practice materials in your student portal.



Digital Test Analysis Summary

Test Codes: **DPS301, DPS302, DPS303, DPS304, DPS305, DPS306, DPS307**

Verbal Analysis					Math Analysis				
Type of Question	Percentage Correct			Total	Type of Question	Percentage Correct			Total
	Easy	Medium	Hard			Easy	Medium	Hard	
Reading and Writing					Math				
(Reading) Craft & Structure	90%	73%	74%	75%	Advanced Math	100%	81%	77%	80%
(Reading) Information & Ideas	50%	78%	67%	73%	Algebra	86%	80%	77%	80%
(Writing) Expression of Ideas	94%	84%	67%	80%	Geometry/Trigonometry	n/a	81%	67%	73%
(Writing) Standard English Conventions	74%	76%	71%	74%	Problem Solving & Data Analysis	86%	83%	74%	80%
Total	83%	77%	69%	72%	Total	89%	81%	74%	79%

Reading and Writing		
Types of Questions	Correct	Miss/Skip
(Reading) Central Ideas (CI)	10	2
(Reading) Command of Evidence (EV)	36	15
(Reading) Double Passage (DP)	3	4
(Reading) Inference (IN)	19	9
(Reading) Purpose and Structure (PS)	16	7
(Reading) Specific Detail (SD)	13	4
(Reading) Words in Context/Tone (WCT)	53	13
(Writing) Prewriting (PW)	6	2
(Writing) Punctuation (PR)	4	0
(Writing) Punctuation (PLN)	23	9
(Writing) Sentence Structure (SS)	20	6
(Writing) Synthesis (SYN)	34	12
(Writing) Transitions (TR)	31	4
(Writing) Verbs (VRB)	14	7

Math		
Types of Questions	Correct	Miss/Skip
Absolute Value (AV)	3	4
Angles & Parallel Lines (APL)	5	1
Area, Perimeter, Volume & Density (APV)	10	4
Equation of a Circle (EC)	4	0
Equations & Word Problems (EWP)	32	7
Equivalent Expressions (ECP)	9	1
Evaluating Reports (ER)	1	0
Exponential Equations (EXP)	10	0
Exponents/Radicals (EX)	11	4
Linear Equations & Coordinate Geometry (LE)	29	5
Linear Functions & Transformations (LFT)	2	4
Linear Inequalities (LEQ)	5	1
Linear Systems of Equations (LSE)	16	4
Nonlinear Functions & Transformations (NFT)	12	2
Nonlinear Systems of Equations (NSE)	3	2
Percents (PCT)	14	3
Quadratics/Polynomials (QP)	25	6
Ratios & Probability (RPO)	19	4
Reading Tables, Charts or Graphs (TCG)	5	0
Statistical Measurements (SM)	11	5
Triangles, Polygons & Circles (TPC)	12	5
Trigonometry (TG)	5	3



PRO TIP:

Use this tool to identify lessons covering instruction for specific skills and question types.

Available at
kdcollegeprep.com/11th-ps

**Lesson/Skill Correspondence**

Review lesson material for clarification on problem areas identified on page 2 of your score report or on your test analysis.

Verbal

Central Ideas	V2
Command of Evidence	V2
Double Passage	V1
Inference	V2
Possessives	V3
Pronouns	V3
Punctuation	V4
Purpose & Structure	V1
Sentence Structure	V4
Specific Detail	V2
Strategies, Test Approach	V6
Synthesis	V5
Transitions	V5
Verbs	V3
Words+Context/Tone	V1

Math

Absolute Value	M4
Angles & Parallel Lines	M6
Area, Perimeter, Volume, & Density	M6
Equation of a Circle	M6
Equations & Word Problems	M1
Equivalent Expressions	M4
Evaluating Reports	M3
Exponential Equations	M4
Exponents and Radicals	M4
Linear Equations & Coordinate Geometry	M2
Linear Functions & Transformations	M2
Linear Inequalities	M2
Linear Systems of Equations	M2
Non-linear Functions and Transformations	M5
Non-linear Systems of Equations	M5
Percents	M3
Quadratics & Polynomials	M5
Ratios & Probability	M3
Reading Tables, Charts, or Graphs	M3
Statistical Measures	M3
Triangles, Polygons, & Circles	M6
Trigonometry	M6

Complete all homework and then check your answers and solutions in your KD student portal.

KD College Prep — 2025 CORE CURRICULUM: FINAL LESSON ver A.1
 2024 © This material is covered by Federal copyright laws that prohibit its reproduction in whole or in part without the express, written permission of KD College Prep. No rights claimed for original works of outside authors.

PAGE 388

Ask for Help to Improve Your Test Scores... *Please!*

Reach out to a KD Advisor

- To answer questions
- To develop more personalized activity plan to meet your needs
- To arrange individual tutoring (*available for an additional fee*)

Use the Personalized Test Reviews

- To get individual instructor help
- To see your highest score increases



TESTING PLAN

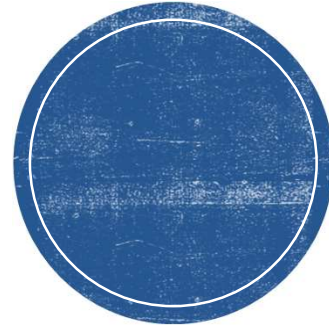

NOTE: You are finished testing when you reach your score goal

SAT® Testing Plan Options for 11th Grade

Plan	1 st Test	2 nd Test	3 rd Test
Plan A	August or October 2024	November or December 2024	March 2025
Plan B	November or December 2024	March 2025	May or June 2025
Plan C	March 2025	May or June 2025	August 2025

- **Goal – Finish testing before 12th grade**
- Applications for College Admissions open around August 1st before 12th grade
 - **Plan A** is for a student who started test preparation before 11th grade
 - **Plan B** is for a student who started test preparation at the beginning of 11th grade
 - **Plan C** is for a student who started test preparation after the 11th grade PSAT

NOTE: If your school offers a “School Day” test, take advantage of the offer

ACT[®] Testing Plan Options for 11th Grade

Plan	1 st Test	2 nd Test	3 rd Test
Plan A	December 2024 or February 2025	April 2025	June or July 2025
Plan B	April 2025	June or July 2025	September 2025

- **Goal – Finish testing before 12th grade**
- You do not need to take both the SAT[®] and ACT[®] Tests if you reach your testing goal on only one of the tests
- All colleges take either an SAT[®] or ACT[®] test
 - **Plan A** is for a student who is in Pre-Calculus or Calculus in 11th grade
 - **Plan B** is for a student who is in Algebra 2 in 11th grade

NOTE: The ACT[®] test can be a better test for some students who receive extended timed testing

Important Information on ACT Test Changes

- ✓ We recommend the paper test until the digital test has been vetted.
- ✓ The new digital test starts in April 2025. The paper test will not change until September 2025.
- ✓ The new ACT test will be shorter with more minutes per question and an optional Science section.
- ✓ When Science Reasoning becomes optional, we recommend students take it.
- ✓ When registering for the ACT you have an option to select paper or digital test sites. All locations have a paper test but only some locations offer a digital test.

Remaining 2024 -2025 Test Dates

SAT® Test	ACT® Test
March 8, 2025	February 8, 2025
May 3, 2025	April 5, 2025 <i>(New Format - Computer)</i>
June 7, 2025	June 14, 2025 <i>(New Format - Computer)</i>
	July 12, 2025 <i>(New Format - Computer)</i>
August 23, 2025*	
	September 2025 (TBA) <i>(New Format – Computer& Paper)</i>
October 4, 2025*	October 2025 (TBA) <i>(New Format – Computer& Paper)</i>
November 8, 2025*	
December 6, 2025*	December 2025 (TBA) <i>(New Format – Computer& Paper)</i>

* Anticipated Test Dates

GOAL:
Finish testing by July 2025, if possible



Select from the available test dates and commit to your testing plan



Test Score Reporting

- You must request score reports be sent to colleges
[Collegeboard.org](https://collegeboard.org)
[Actstudent.org](https://actstudent.org)
- Request reports at least 6-8 weeks before deadline
- If a college asks for all scores, send all scores
- Colleges typically take your highest score or will “**Super Score**,” taking the highest component scores from multiple reported tests
- Some colleges allow self-reporting on applications with score verification before enrollment

NOTE: We do not recommend sending scores to colleges as part of your test registration. This allows you to be in control of all results to be provided to a college.



ABOUT TEST OPTIONAL COLLEGES

- Most students applying to multiple colleges could benefit from having competitive test scores
- Secondary college goals may require or consider test scores (*competitive majors, scholarships, and honors programs*)
- Some colleges are currently test optional for admissions
- Most colleges are not test-blind; they will look at scores if submitted



Use all the elements of the application to show evidence of your strengths and uniqueness.

Tell Your Story

1. The Application Form itself
2. All Evidence of Academic Achievement (9 – 12)
3. All Evidence of School & Community Involvement, Character, and Impact (9-12)
4. Any Evidence of Personal Qualities and “Fit” with the College (9-12)
5. Miscellaneous supporting items

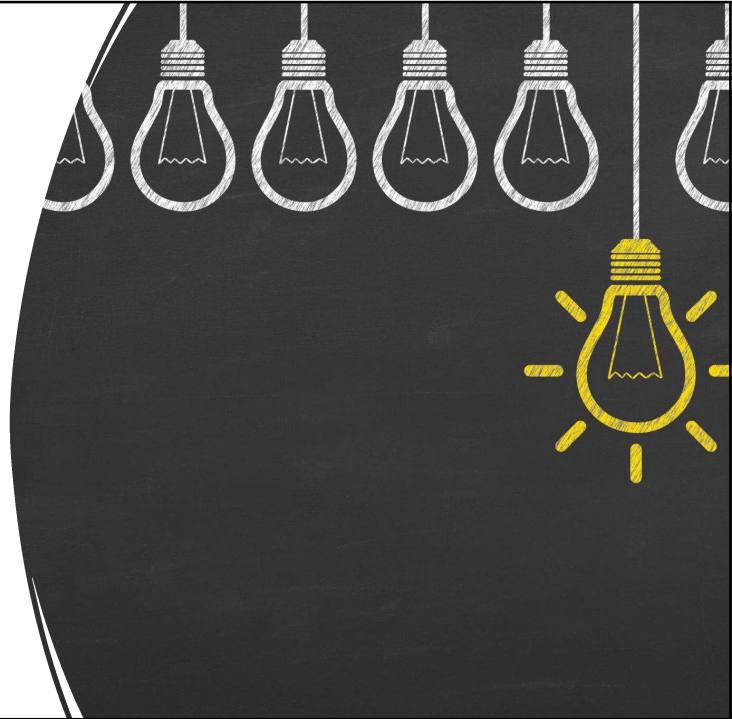

Use the Application Form

Proprietary Applications

- Specific to the College

Common Applications

- Commonapp.org
- applytexas.org
- Coalition App (Scoir)
- University of California system
- And others

Most applications open in July or August before 12th grade



Application Deadlines

Decision offerings vary by college and can be found on their website

- **Regular Decision** = FINAL Application Deadline
- **Early Decision** – Binding decision for 1 college
- **Early Action** – Not binding; Get admissions decision early
- **Restrictive Early Action** – Not binding, but limits early applications
- **Rolling** – Applications are reviewed when the college gets them; Decisions are released quickly

Note: Colleges may have different deadlines for scholarships, honors programs, and financial aid (*check their website*)



After You Submit the Application

- Check your email for access to the college's application portal
- Complete other required applications/forms (*varies by college*)
 - ✓ **Self-Reported Academic Record**
 - ✓ **Scholarship Applications**
 - ✓ **Financial Aid Forms**
 - ✓ **Honors Program Application**
 - ✓ **Housing Application**
- Check the portal regularly for updates



Show Evidence of Academic Achievement

- SAT/ACT Test Scores
- High School Transcripts
- College/Dual Credit Transcripts
- Academic Honors and Awards
- Self-Reported Academic Record or Similar Reporting
- Additional Test Scores: AP, IB, A-Level, TOEFL, and others
- National Merit Recognition



Did you know that most colleges recalculate students' GPAs using their own formula?



Transcripts

- Gives a college
 - ✓ A record of academic accomplishment
 - ✓ details about your academic environment
- Get copies now and check for errors
- Only sent at your request to colleges

Send transcripts...

- Directly from all high schools and colleges attended by September 2025
- Understand your high school's request process
- Pay attention to your application deadlines



Show Evidence of School & Community Involvement, Character, and Impact

- Resume
- Activity List on Application
- Honors and Awards achieved
- Letters of Recommendation from Teachers, Counselor, and Other Individuals
- Creative or Research Portfolio

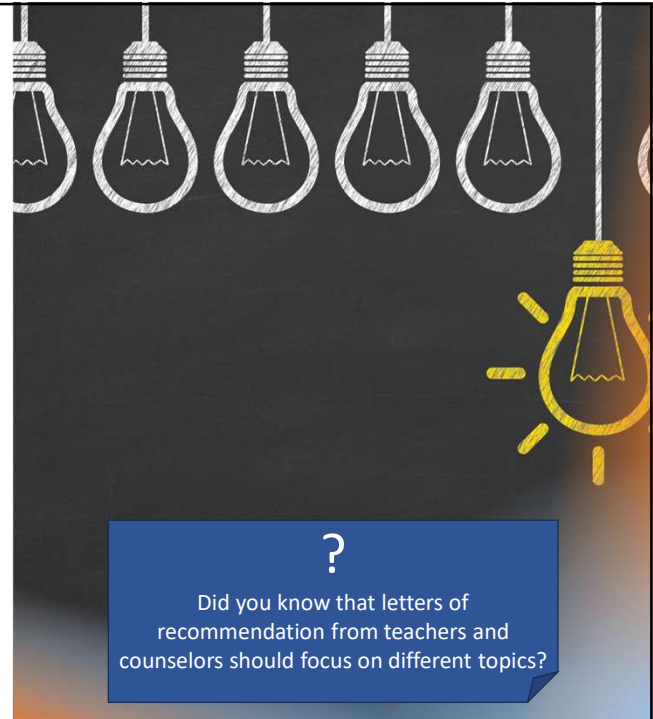

There are 10 activity spaces on the Common Application with the following details:

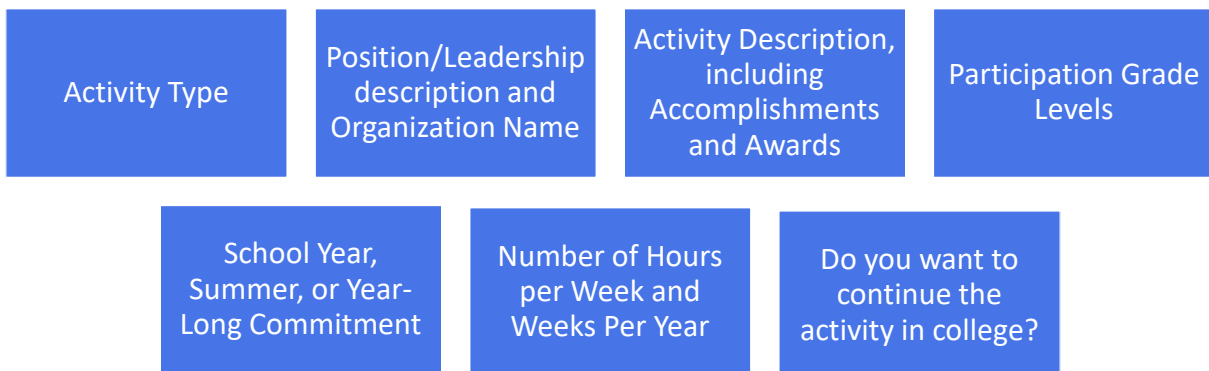

What will you be able to list?

Résumé

Telling your story beyond the classroom

See Sample Résumé in
[KD Student Portal](#)

- **Some colleges let you submit a résumé with the application**
- **Can also be used for...**
 - Completing the activity list on applications
 - Sharing with a counselor who is writing a recommendation letter
 - Interviews
- **Structure**
 - Follow the college's directions (If a college doesn't want a résumé, don't send one)
 - Include education, activities, work experience, awards since end of 8th grade
 - Keep it simple and easy to read (1 to 2 pages usually)
- **Edit and Proofread!**
 - Be concise but detailed in descriptions
 - Convert to PDF for uploading and emailing



Recommendation Letters (Character References)

- Colleges require different quantities and types of rec letters
- Some colleges don't require any rec letters
- Most common: Counselor + 1 or 2 core subject teachers
- Some allow extra recommenders: coaches, volunteer coordinators, employers, etc.
- Usually submitted electronically
- Confirm receipt by the college
- Waive your access to see the letters (FERPA)



Ask in May 2025 for Rec Letters

Important: Ask about and follow the process at your high school

- **Teachers**

- Find 2-3 teachers from 11th grade who know you well, and like you
- Ask if they are willing to write a recommendation letter
- Some teachers have a Google form or questionnaire for you to complete
- If not, give each teacher a list of your classroom accomplishments

- **Counselors**

- Some counselors have forms for students and/or parents to complete
- Give the counselor your résumé
- Write a thank-you note and consider a small gift card to show your appreciation
- Provide a final list of colleges with directions for submission in the fall of 12th grade



Show Evidence of Personal Qualities and "Fit" with College

- Main essay/personal statement
- Supplemental essays for admission, honors, and/or scholarships
- Interviews
- Demonstrated Interest

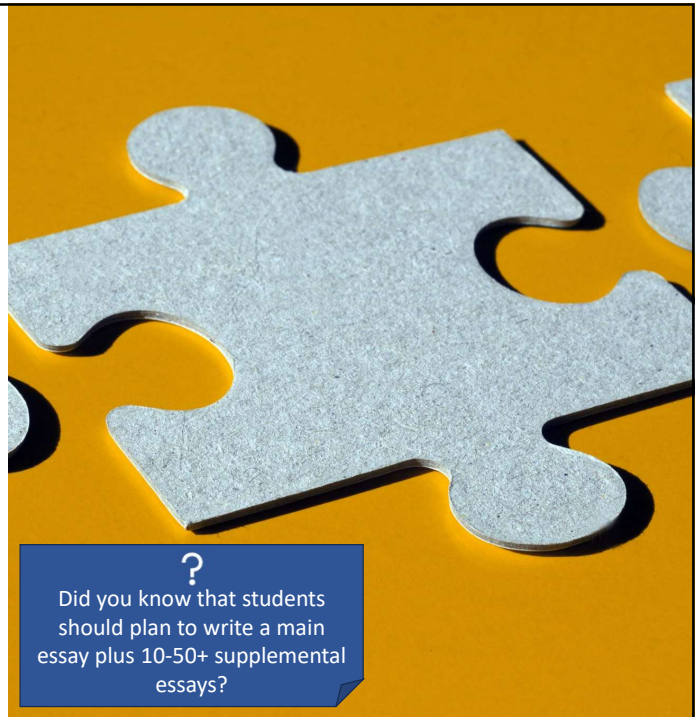

Did you know that students should plan to write a main essay plus 10-50+ supplemental essays?

Main Essay (May-July)

- Most students write one main essay (sent to multiple colleges)
- Approximately 500-650 words
- Essay prompts are determined by the college or application provider
- Not a five-paragraph school essay
- Your first sentence needs to be amazing
- Need to tell a great story



Supplemental Essays (July-September)

- Most colleges have supplemental essays
 - Essay prompts are determined by the college
 - Can range from 1-8 per college
 - Average student writes 25-30 essays
- Common Examples:
 - Why this college?
 - Why this major?
 - What will you contribute to the community?
- Expect at least 2 - 3 revisions per essay

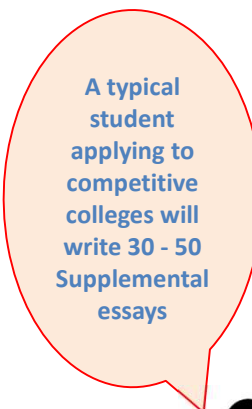

Interviews

Find Out:

- Are interviews required or offered?
- Requested or by invitation?
- Virtual or in-person?
- How and when to schedule (*varies by college*)

Prepare and Practice

Reminders

- Bring a résumé
- Dress nicely
- NO parents!
- Follow-up with the college/interviewer



Miscellaneous Elements of Applications

- Auditions
- Academic Work Samples

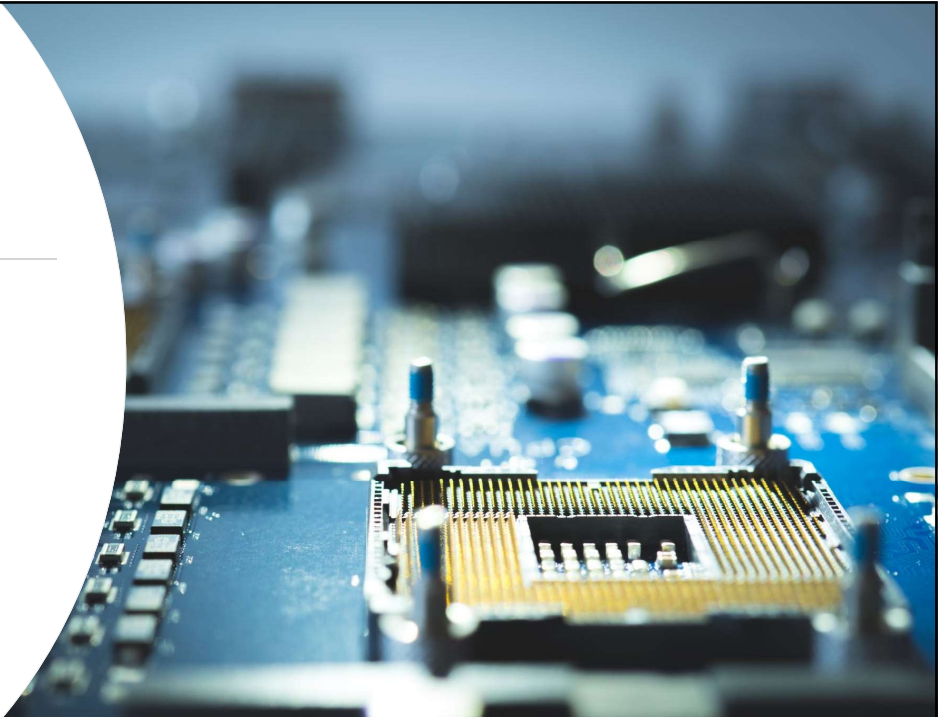

Demonstrate Interest

▪ Actions

- Sign-up for contact lists on college websites
- Meet or email your admissions rep

▪ Attend Events

- College fairs
- College Rep visits at your high school
- Attend available college virtual events
- Make College Visits (*More info later*)



5. Develop Your College List

Did you know that there are more than 3,300 four-year universities in the U.S., many that would be great for you... waiting to be discovered?

1

Make a list of your priorities

- Fit, Prestige, Cost, Program/Major, Size, Location, Student Organizations & Lifestyle, etc.

2

Honestly evaluate yourself

- academic credentials
- extracurricular involvement
- major/career interests

3

Make a preliminary list of colleges

- Think beyond the rankings

4

Do your research

- Online - Cappex.com, Youvisit.com/college search, and College Websites
- Events - College Fairs, Rep Visits at High School, Campus Visits

5

Reassess & revise list along the way



A Great College List Will Include



REACH SCHOOLS (1-3)

Low acceptance rate OR your profile is below the college's typically accepted range. Ivy League colleges are always reach schools.



MATCH SCHOOLS (2-4)

Grades, test scores, and activities are like the typical students at the college



LIKELY SCHOOLS (1-3)

High acceptance rate OR your profile is well above the average for admitted students



Get to Know the Colleges

- The student should take charge
- Sign up for mailing lists on college websites
- Meet or email your admissions rep
- Campus events and visits (virtual or in-person)
 - Check college websites for options
 - Register in advance
 - Take family, not friends
 - Dress appropriately
 - Send thank you notes

6.
**Prepare to
Pay for
College**



Sources to Pay for College

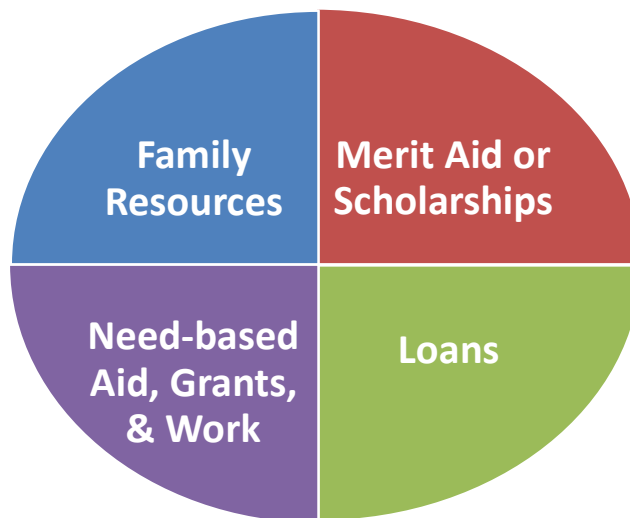

The FAFSA

Free Application for Federal Student Aid

- Required to qualify for most merit-based scholarships and need-based financial aid
- Will open by October 1, 2025 (for Class of 2026)
- Will use 2023 tax information
- Fafsa.gov
- FAFSA required each year financial aid is to be received

Updated
Guidelines
Apply This
Year

The CSS Profile

- Will open October 1, 2025
- Used by \approx 300+ colleges & universities
- In addition to FAFSA
- Gives more detailed picture of family's finances
- Additional fee required





Paying for College Help

- Communicate with your student about **family contribution**
- Check **local scholarship sources**
- Check opportunities **at each college** (*see Financial Aid/Scholarship Offices*)

IMPORTANT:

Make sure you understand your financial aid award
(*One-year award? Renewable? Requirements to renew?*)

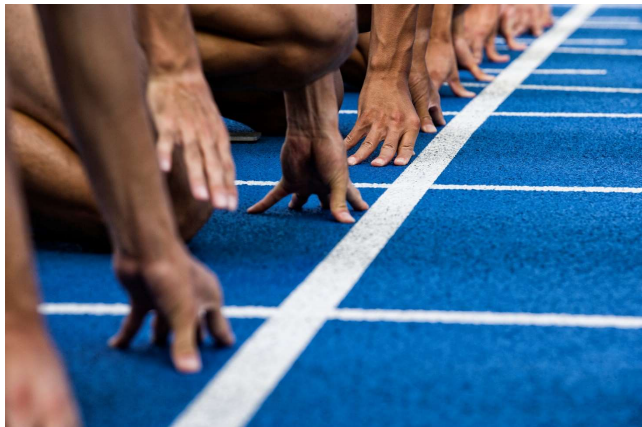

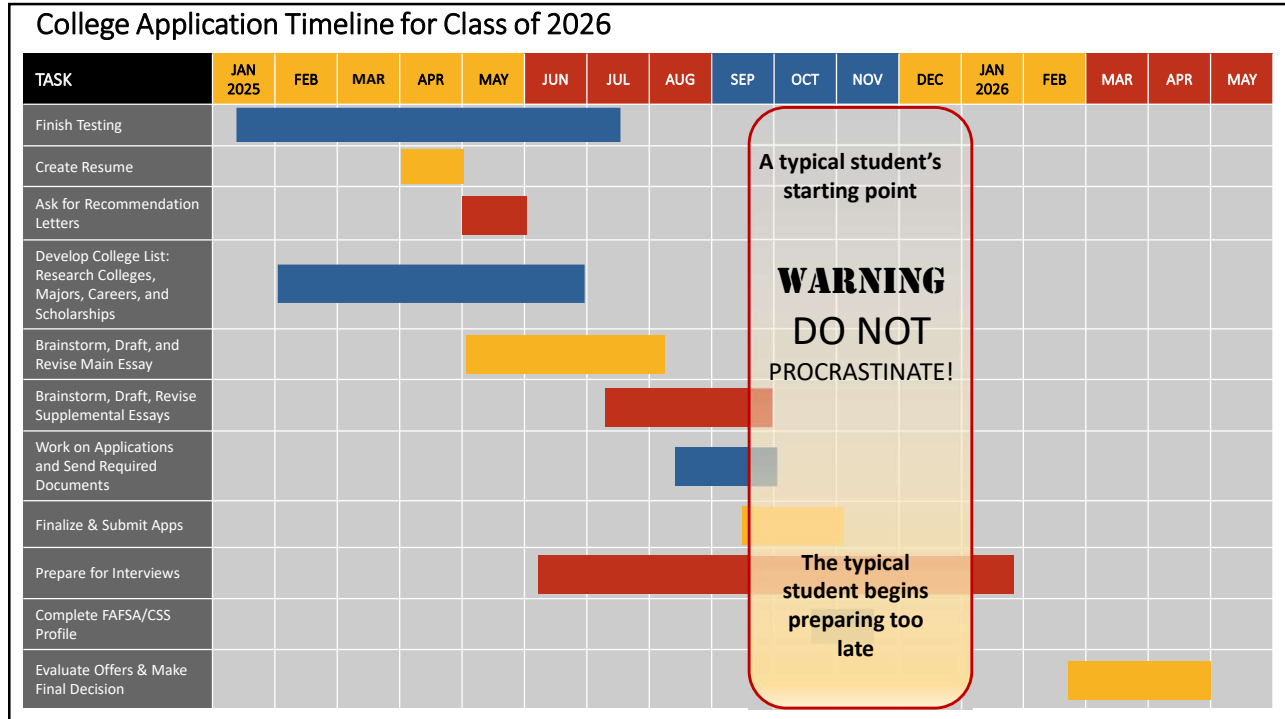



8.

Seek help when needed





College admissions isn't a game to be won—it's a fit to be found.



APPLY NOW!™

ADVANTAGE

11th Grade



APPLY NOW!™ ESSAY

BOOT CAMP

12th Grade



PINNACLE™
SESSIONS

7th - 12th Grade

APTITUDE
ASSESSMENT

7th - 12th Grade

 (469) 484-6060

 cc@kdcollegeprep.com

 kdcollegeprep.com/college-counseling



College admissions isn't a game to be won—it's a fit to be found.

Pre-register for
only \$2,099
through
1/29/25
(A \$300 SAVINGS)

 (469) 484-6060

 cc@kdcollegeprep.com

 kdcollegeprep.com/college-counseling



Your Journey
Starts TODAY!

We're Here To Help

**Additional
Resources**
included for you today

kdcollegeprep.com/11th-ps



- Today's presentation slide deck
- College Application Timeline
- Summary of Action Steps from this presentation*
- Test Prep Lesson/Skill Correspondence*
- Test Reference Guide with Dates and Registration Deadlines*
- Score Conversion Chart (SAT – ACT)*
- Sample Résumé*
- Volunteer Opportunity Information*
- KD College Counseling Program Information

* Also found in KD Student Portal



<p>PLANO 2001 Coit Rd., Suite 103 Plano, TX 75075 (972) 867-6544 plano@kdcollegeprep.com</p>	<p>Contact Us</p>	<p>COPPELL 621 TX 121, Suite 450 Coppell, TX 75019 (972) 906-8825 coppell@kdcollegeprep.com</p>
<p>FLOWER MOUND 4000 Bruton Orand Blvd. Flower Mound, TX 75022 (214) 285-3500 flowermound@kdcollegeprep.com</p>		<p>FRISCO 5580 Preston Rd., Suite 106B Frisco, TX 75034 (469) 242-0860 frisco@kdcollegeprep.com</p>
<p>VIRTUAL CAMPUS (Out of DFW area) (972) 906-8825 virtual@kdcollegeprep.com</p>		<p>COLLEGE COUNSELING (469) 484-6060 cc@kdcollegeprep.com</p>

Thank you...

for attending your 11th Grade Planning Seminar!

- If you have further questions after this event, please contact a KD Advisor.
- If you found value in this presentation or in our program, please let others know.
- You'll get an email in a few days asking for your feedback.

We thank you for entrusting us to help you with your college journey.





TIME FOR Q & A

If you have a question specific to your child's situation, please contact your KD campus.

Find a copy of this presentation & resources at: kdcollegeprep.com/11th-ps 

PLANO
2001 Coit Rd., Suite 103
Plano, TX 75075
(972) 867-6544
plano@kdcollegeprep.com

FLOWER MOUND
4000 Bruton Orand Blvd.
Flower Mound, TX 75022
(214) 285-3500
flowermound@kdcollegeprep.com

VIRTUAL CAMPUS
(Out of DFW area)
(972) 906-8825
virtual@kdcollegeprep.com

Contact Us



COPPELL
621 TX 121, Suite 450
Coppell, TX 75019
(972) 906-8825
coppell@kdcollegeprep.com

FRISCO
5580 Preston Rd., Suite 106B
Frisco, TX 75034
(469) 242-0860
frisco@kdcollegeprep.com

COLLEGE COUNSELING
(469) 484-6060
cc@kdcollegeprep.com