



ADVANCED START PROGRAM ORIENTATION



- Tech issues? Call **(972) 906-8825**
- Need the handout?
Download at kdcollegeprep.com/AS-or
- Please allow 1.5 hours for this event
- Students need to attend this session, parents are encouraged to attend
- Your mic is muted, and your video is off
- This session is not being recorded
- **Please save questions until the Q&A at the end**



ABOUT KD COLLEGE PREP

- ❖ Locally owned and operated since 1992
- ❖ Helped more than 82,000 students
- ❖ 3,590+ National Merit® Semifinalists since 2002
- ❖ 325+ perfect scores since 2010
- ❖ Serving students in 40+ states across the U.S.

We're here to help you reach your goals!

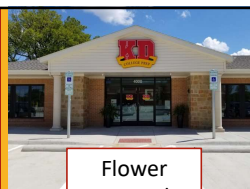

Flower
Mound
Campus



Coppell
Campus

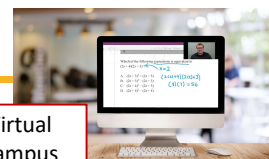

Virtual
Campus



Plano
Campus



Frisco
Campus

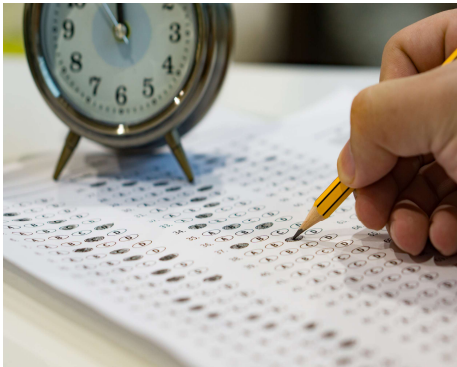

ADVANCED START PROGRAM: GOALS AND TEST INFO

WHY DO STUDENTS PARTICIPATE IN THE ADVANCED START PROGRAM?

- ❑ Early enrichment for college admissions tests
- ❑ Learn advanced concepts in reading, writing, and math
- ❑ Gain confidence and experience with test strategies and preparation skills
- ❑ Recapture learning loss due to COVID
- ❑ Prep for the SAT® Test for acceptance into university summer enrichment programs, if applicable

TAKING THE SAT[®] TEST FOR ENRICHMENT



If taking a college admissions test, we recommend the SAT[®] test for Advanced Start Program 7th/8th graders



Recommended test dates (if needed) –
November 2, 2024, December 7, 2024, or March 8, 2025 (digital tests)



It's your responsibility to register for the test (if needed)



Important Test Information



SAT[®] Test - College Board

College Board Customer Service
609-771-7600

www.collegeboard.org

PSAT, SAT® & ACT® Test - Important Facts

| | Digital PSAT Test | Digital SAT® Test | ACT® Test |
|------------------------|--|--|--|
| Sections | 1. Reading & Writing 2. Math (with calculator) *Adaptive test with two modules per section | 1. Reading & Writing 2. Math (with calculator) *Adaptive test with two modules per section | 1. English 2. Math 3. Reading 4. Science |
| Section Scores | Reading & Writing 160-760 Math 160-760 | Reading & Writing 200-800 Math 200-800 | Each section is scored 1-36 |
| Composite Score | Sum of Reading & Writing + Math sections (320-1520) | Sum of Reading & Writing + Math sections (400-1600) | Average of section scores (1-36) |
| Timing | Reading & Writing- 64 min., 54 Qs Math- 70 min., 44 Qs Total = 134 minutes | Reading & Writing- 64 min., 54 Qs Math- 70 min., 44 Qs Total = 134 minutes | English- 45 min., 75 Qs Math- 60 min., 60 Qs Reading- 35 min., 40 Qs Science- 35 min., 40 Qs Total = 175 minutes |
| Essay | None | None | Optional. Scored separately. |



KD ADVANCED START PROGRAM

LESSONS, WORKSHOPS, PRACTICE TESTS, AND GUIDANCE

The Advanced Start Program includes:

- 14 Core Lessons *(covering content common to PSAT, SAT®, and ACT® test formats)*
- Lesson Homework with On-Demand Explanations
- Verbal and Math Workshops
- Up to 5 Practice Tests with Personalized Test Reviews

Important: You can prepare with KD until March 31, 2025



STEPS TO SUCCESS

All included in your
KD Advance Start Program

- ✓ Attend Orientation
- 1. Complete Student Portal Registration
- 2. Take Diagnostic Test 1
- 3. Attend 14-Core Lessons
- 4. Attend Workshops
- 5. Take Practice Tests and complete Personalized Test Reviews
- 6. Ask us for help whenever needed





Step 1:
Register for KD Student Portal
(for access to student tools and event
registration)

Student
Portal
Access
for:

1. Lesson Homework Explanations
2. Workshop Registration
3. Digital Tests
4. Practice Test Reviews
5. Additional Resources for Students and Parents

***Don't
Miss Out!***

KD Student Portal Registration

Go to: lms.kdcollegeprep.com/special-access 

- Register today, after this event
 - Your KD student ID number is needed (*found in KD Core Curriculum book or by calling a KD campus*)
 - Follow-up email will be sent after verifying your student status, granting access (***It could take up to 48 hours to have your access approved***)

NOTE: “How to Register for Student Portal” video available at:

kdcollegeprep.com/current-students 

Student E-mail Guidelines

Students need their own e-mail address for KD activity registration and communication and for the college admissions process.

- **Please use an e-mail address other than a school e-mail**
(*School security settings often block communication*)
- **Please use an e-mail specifically for the student, not a parent e-mail**
(*Students will need access to the e-mail account for KD virtual events*)

How To Register for the Student Portal

- This helpful video and others are available at:
kdcollegeprep.com/current-students



Step 2:
Take Diagnostic Test 1

BEGIN WITH A DIGITAL DIAGNOSTIC TEST

Provides an important baseline score

Take the Digital Diagnostic Test (DT1) at least 3 days before first lesson

At home, log into digitaltest.kdcollegeprep.com



(Use your username and password from your Student Portal)

OR,

✓ **At KD**, call a KD campus for a reservation

NOTE: More details about testing later in this presentation



Step 3: Take Lessons
(for foundational testing skills and
test knowledge)

You Have Instruction Method Options

| In-Person | Live Online | On-Demand |
|---|--|---|
| <ul style="list-style-type: none"> • Student comes to a KD campus <ul style="list-style-type: none"> ✓ <u>Face-to-face activities</u> ✓ Conducted on a reservation basis • Available for: Core Lessons and Weekly Workshops | <ul style="list-style-type: none"> • Online activities in real time with instructors <ul style="list-style-type: none"> ✓ Students can interact with the teacher and ask questions ✓ Conducted on a reservation basis • Available for: Core Lessons, Weekly Workshops, and Personalized Test Reviews | <ul style="list-style-type: none"> • Pre-recorded video instruction and explanations <ul style="list-style-type: none"> ✓ Accessed via the Student Portal • Available for: Test Reviews, Homework Review |

CORE CURRICULUM

- **Who gets Core Curriculum?**
 - ✓ All KD Advanced Start Program students
 - ✓ Curriculum is new and updated each academic year (June – May)
- PLEASE, Don't teach yourself – First, work through each lesson with your instructor



CORE CURRICULUM

DFW Area Students

Pick up curriculum at least 3 days before your 1st class during business hours

(Curriculum is not available online and cannot be emailed)

The student should be available to pick up the curriculum and take a photo for our database. Parents may pick up materials without the student, if necessary.

Students Outside DFW Area

Curriculum will be shipped. An email will be sent with tracking information once the mailing label is created.

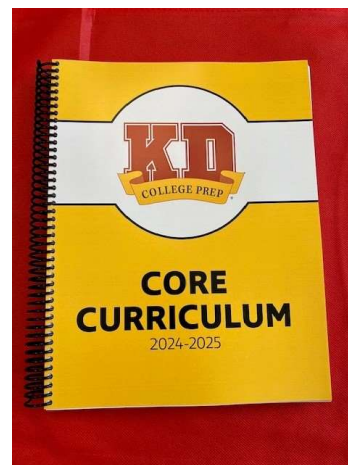

CORE LESSONS (14 Classes)

- **Proven curriculum** teaching content and strategy
- Some content is **above grade level**, so immediate mastery should not be expected
- **In-person or live online** instruction, or a combination of the two
- **Classes** with experienced, degreed teachers
- **Attendance credit** will be given to students who complete the entire session
- **Homework** is given with each lesson for practice and reinforcement - explanations available in your Student Portal

NOTE: Students are grouped by diagnostic scores for grades 7 -12.

SCHEDULE FOR CORE LESSONS

Class Meetings 1-12

6 Verbal Lessons & 6 Math Lessons
(Lesson order varies)

2 hours each

Class Meeting 13

Proctored
Post-Lesson
Diagnostic Test
(DT2)

Digital SAT®
format
2.5 hours

Class Meeting 14

Overview &
Summary

2 hours

NOTES: DT2 is a digital test. If testing at KD, bring a fully charged laptop computer. DT2 Review is available on Student Portal after completing Lesson 14.

SAMPLE Class Schedule

**Three time a week
classes finish in 4.5
weeks**

**Two time a week classes
finish in 7 weeks**

**Five time a week classes
finish in 3 weeks**



Plano - 972.867.6544
Frisco - 469.242.0860
Coppell - 972.906.8825
Flower Mound - 214.285.3500
Out of DFW Area - 972.906.8825

Classes will have 14 meeting times, meeting each week on the days and times shown below. Students may join a class that has already started (up to the fourth meeting time) by making up missed lessons, and lessons do not need to be completed in order. All meeting times are Central Time.

| Three Time a Week Classes | | | | | |
|---|--------------|-----------------------|-----------------|-------------------------------|------------------------------|
| Class Code | Start Date | Meeting Days | Class Time | 13th Meeting 3.5 Hour Test | 14th Meeting Final Lesson |
| Online-650* | Wed, May 22 | Tue/Wed/Thurs | 4:15p to 6:15p | June 19 at 4:15p | June 20, 2024 |
| Online-651* | Wed, May 22 | Tue/Wed/Thurs | 6:30p to 8:30p | June 19 at 4:15p | June 20, 2024 |
| Online-652* | Wed, May 29 | Mon/Wed/Fri | 9:00a to 11:00a | June 26 at 9:00a | June 28, 2024 |
| Online-653* | Wed, May 29 | Mon/Wed/Fri | 11:30a to 1:30p | June 26 at 11:30a | June 28, 2024 |
| Online-654* | Wed, May 29 | Mon/Wed/Fri | 2:00p to 4:00p | June 26 at 2:00p | June 28, 2024 |
| Online-655 | Tue, June 11 | Tue/Wed/Thurs | 11:30a to 1:30p | July 16 at 11:30a | July 17, 2024 |
| Online-656 | Tue, June 11 | Tue/Wed/Thurs | 2:00p to 4:00p | July 16 at 2:00p | July 17, 2024 |
| Online-657 | Tue, June 25 | Tue/Wed/Thurs | 4:15p to 6:15p | July 30 at 4:15p | July 31, 2024 |
| Online-658 | Tue, June 25 | Tue/Wed/Thurs | 6:30p to 8:30p | July 30 at 4:15p | July 31, 2024 |
| *Please note the start date for these classes | | | | | |
| Twice a Week Classes | | | | | |
| Class Code | Start Date | Meeting Days | Class Time | 13th Meeting 3.5 Hour Test | 14th Meeting Final Lesson |
| Online-667 | Sat, May 25 | Saturday/ | 9:00a to 11:00a | July 13 at 9:00a | July 20, 2024 |
| | | Saturday | 11:30a to 1:30p | July 13 at 9:00a | July 20, 2024 |
| Online-668* | Thu, May 30 | Tuesday/Thursday | 9:00a to 11:00a | July 18 at 9:00a | July 23, 2024 |
| Online-669* | Thu, May 30 | Tuesday/Thursday | 11:30a to 1:30p | July 18 at 11:30a | July 23, 2024 |
| Online-670* | Thu, May 30 | Tuesday/Thursday | 2:00p to 4:00p | July 18 at 2:00p | July 23, 2024 |
| Online-671* | Thu, June 6 | Tuesday/Thursday | 4:15p to 6:15p | July 25 at 4:15p | July 30, 2024 |
| Online-672* | Thu, June 6 | Tuesday/Thursday | 6:30p to 8:30p | July 25 at 4:15p | July 30, 2024 |
| Online-673* | Wed, June 12 | Monday/Wednesday | 2:00p to 4:00p | July 31 at 2:00p | August 5, 2024 |
| Online-674* | Wed, June 12 | Monday/Wednesday | 4:15p to 6:15p | July 31 at 4:15p | August 5, 2024 |
| Online-675 | Sat, June 15 | Saturday/ | 11:30a to 1:30p | August 3 at 11:30a | August 5, 2024 |
| | | Monday | 4:15p to 6:15p | August 3 at 11:30a | August 5, 2024 |
| Online-676 | Sat, June 15 | Saturday/ | 2:00p to 4:00p | August 3 at 9:00a | August 5, 2024 |
| | | Monday | 6:30p to 8:30p | August 3 at 9:00a | August 5, 2024 |
| Online-677 | Tue, June 18 | Tuesday/Thursday | 9:00a to 11:00a | August 2 at 9:00a | August 6, 2024 |
| Online-678 | Tue, June 18 | Tuesday/Thursday | 11:30a to 1:30p | August 2 at 11:30a | August 6, 2024 |
| Online-679 | Sat, June 22 | Saturday/ | 11:30a to 1:30p | August 10 at 11:30a | August 14, 2024 |
| | | Wednesday | 6:30p to 8:30p | August 10 at 11:30a | August 14, 2024 |
| *Please note the start date for these classes | | | | | |
| Five Time a Week Classes | | | | | |
| Class Code | Start Date | Meeting Days | Class Time | 13th Meeting 3.5 Hour Test | 14th Meeting Final Lesson |
| Online-685* | Tue, May 28 | Mon/Tue/Wed/Thurs/Fri | 9:00a to 11:00a | June 13 at 9:00a | June 14, 2024 |
| Online-686* | Tue, May 28 | Mon/Tue/Wed/Thurs/Fri | 11:30a to 1:30p | June 13 at 11:30a | June 14, 2024 |
| Online-687 | Mon, June 17 | Mon/Tue/Wed/Thurs/Fri | 9:00a to 11:00a | July 10 at 9:00a | July 11, 2024 |
| Online-688 | Mon, June 17 | Mon/Tue/Wed/Thurs/Fri | 11:30a to 1:30p | July 10 at 11:30a | July 11, 2024 |

Summer Class Schedules
available at
kdcollegeprep.com/class-schedules

Lessons at a more
gradual pace are
recommended for
Advanced Start
Students

HOW TO ACCESS YOUR LIVE ONLINE LESSONS

Class Link

- Only emailed to the **student email address** on file.
- Emailed 24 hours and 1 hour before each lesson
- Check spam folder; email or call us if you don't receive it

Software

- Downloading the Zoom app is recommended
- Join a Test Meeting (zoom.us/test) and check equipment
- Use a large screen (not a phone)

Be Prepared

- Have ready your
 - ✓ Curriculum book
 - ✓ pencils
 - ✓ calculator
- Log in 10 minutes early

Note: Only registered attendees receive approved access before each event.

The screenshot shows a Zoom window with a document titled 'KDCP Math Live #1'. The document contains text about a CT exam and a table of Temperature vs. Vapor Pressure. A small video window in the top right shows the teacher. The Zoom toolbar is visible at the bottom.

| Temperature (°C) | Vapor Pressure (mm Hg) |
|------------------|------------------------|
| 0 | 10 |
| 10 | 20 |

DURING THE LIVE ONLINE LESSON

You will see the teacher and the curriculum

Your video is turned off

Teachers mark on the curriculum

The student must be present for the entire session

Great feedback from our current families

Teachers and Students Interact

- Use “Raise Hand” – teacher can unmute you
- Use the “Q&A” or “Chat” features to ask questions
- Participate in polls
- Ask for help (teacher or Campus Advisor)

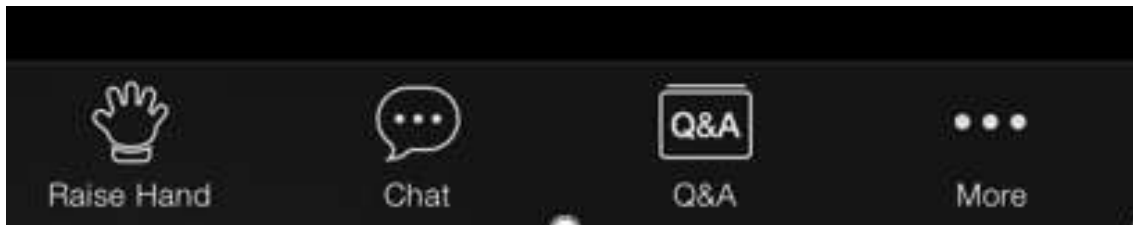

DURING THE IN-PERSON LESSON

- You will be in the classroom with the teacher and see the curriculum projected
- Students bring Core Curriculum books and calculators to class
- Teachers mark on the curriculum
- Students ask questions and interact with instructors

LIFE IS BUSY. IT'S OK IF YOU MISS A LESSON

How to Make-up a lesson



You don't have to do the first 12 lessons in order



You'll receive an email with make-up options if you miss a lesson or do not attend the entire session



Email your campus back to register for a make-up time



Make-up lessons will be live online, only

MAKE-UP LESSON FAQs

- You can make up a lesson in advance, once your lessons begin
- If you miss a lesson, continue to attend your regular class
- If available make-up options don't work, check back with us
- If you need to be out for an extended time (4+ lessons in a row) or need to change your schedule, please call us

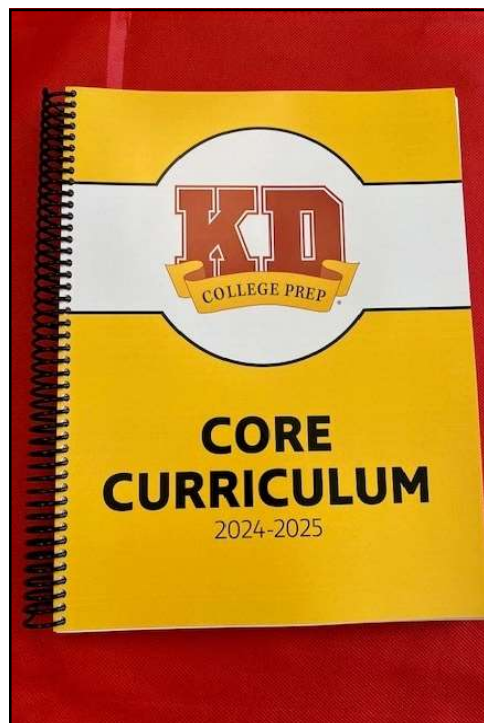

CORE LESSON HOMEWORK

- Found in your binder behind each lesson (new each academic year)
- Tailored to the specific content for each lesson
- Complete after each lesson is attended
- On-Demand explanations available in Student Portal
- Contact KD campus Advisor for help, if needed

NOTE: Content may be **above grade level**, so immediate mastery should not be expected

Go to: lms.kdcollegeprep.com/dashboard and enter your password to access your Student Portal dashboard

Dashboard

[Dashboard](#)
[My Courses](#)
[My Memberships](#)
[Digital Tests](#)
[Test Grading](#)
[Test Review](#)
[Edit Account](#)
[Sign Out](#)

2024-2025 CORE CURRICULUM
**LESSON HOMEWORK
& VOCABULARY**

Homework
Explanations

REGISTER FOR
BONUS LESSONS
FOR ACT® TEST

REGISTER FOR
BONUS WORKSHOPS
FOR ACT® TEST

2024-2025 CORE CURRICULUM
**LESSON HOMEWORK
& VOCABULARY**

ADDITIONAL RESOURCES
**VIDEOS, DOCUMENTS
& HELPFUL BLOG POSTS**

SELF-PACED
TARGETED PRACTICE

REGISTER FOR
**MATH & VERBAL
WORKSHOPS**

Bonus Lessons for the ACT® Test – Live Online 2024-2025

Status: Enrolled
Enrolled: May 9, 2024

Bonus Workshops for the ACT® Test – Live Online 2024-2025

Status: Enrolled
Enrolled: May 9, 2024

Homework Review 2024-2025

Status: Enrolled
Enrolled: May 9, 2024

KD College Prep Resources

Status: Enrolled
Enrolled: May 19, 2022

Targeted Practice for the Complete Program

Status: Enrolled
Enrolled: April 22, 2021

Math & Verbal Workshops 2024-2025

Status: Enrolled
Enrolled: May 9, 2024

16

2024-2025 CORE CURRICULUM

LESSON HOMEWORK & VOCABULARY

Homework Review 2024-2025

After completing a Homework exercise, students should watch our instructors explain the answers using the on-demand videos below.

0%

Get Started

| Homework for 2024-2025 Lessons | | |
|--------------------------------|--|---------|
| ✓ Math 1 Homework | | 1 of 12 |
| ✓ Verbal 1 Homework | | 2 of 12 |
| ✓ Math 2 Homework | | 3 of 12 |
| ✓ Verbal 2 Homework | | 4 of 12 |
| ✓ Math 3 Homework | | 5 of 12 |
| ✓ Verbal 3 Homework | | 6 of 12 |
| ✓ Math 4 Homework | | 7 of 12 |

Click to watch the Homework video explanations

Math 1 Homework

[Back to: Homework & Vocab](#)



Math 1 Homework [Download](#)

✓ Mark Complete

Watch the video, taking notes about needed corrections



Step 4: Practice with Workshops (for correction and mastery)

MATH AND VERBAL WORKSHOPS

- Practice for PSAT, SAT®, and ACT® tests
- Covers content and strategies for the paper and digital tests
- Instructor-led sessions for practice and mastery (2-hour sessions with verbal & math)
- Live online and/or in-person options
- New material offered weekly, plus bonus workshops during test weeks and designated holidays
- Workshop schedules and registration are in your [Student Portal](#)



Note: Content may be **above level**, so immediate mastery should not be expected



WORKSHOP FAQs

- **Start workshops** as soon as you've completed one Verbal and Math lesson
- **Stop attending workshops** when the program concludes, March 31, 2025
- **Recommended Workshop Attendance**
 - 2 workshop sessions per month (4 hours)
 - Attend full 2-hour session for attendance credit
 - No make-ups for missed workshops



ALL WORKSHOPS

Includes regular weekly workshops, test-week workshops, and holiday workshops

Registration is required. Sign in to your student portal to reserve your spot.

Example Summer Workshop Calendar

Workshops
Calendars are
in the
Student Portal



| Sunday | Monday | Tuesday | Wednesday | Thursday | Friday | Saturday |
|---------------------------------|---|--|-----------------|--|---|--|
| July 16 Office Closed | July 17 Math & Verbal (1218) 6:45p – 8:45p | July 18 Math & Verbal (1218) 2:00p – 4:00p | July 19 | July 20 Math & Verbal (1218) 4:15p – 6:15p | July 21 Math & Verbal (1218) 9:15a – 11:45a | July 22 Math & Verbal (1219) 9:15 – 11:15a Math & Verbal (1219) 11:45a – 1:45p Math & Verbal (1219) 2:15 – 4:15p |
| July 23 Office Closed | July 24 Math & Verbal (1219) 6:45p – 8:45p | July 25 Math & Verbal (1219) 2:00p – 4:00p | July 26 | July 27 Math & Verbal (1219) 4:15p – 6:15p | July 28 Math & Verbal (1219) 9:15a – 11:45a | July 29 Math & Verbal (1220) 9:15 – 11:15a Math & Verbal (1220) 11:45a – 1:45p Math & Verbal (1220) 2:15 – 4:15p |
| July 30 Office Closed | July 31 Math & Verbal (1220) 6:45p – 8:45p | August 1 Math & Verbal (1220) 2:00p – 4:00p | August 2 | August 3 Math & Verbal (1220) 4:15p – 6:15p | August 4 Math & Verbal (1220) 9:15a – 11:45a | August 5 Math & Verbal (1221) 9:15 – 11:15a Math & Verbal (1221) 11:45a – 1:45p Math & Verbal (1221) 2:15 – 4:15p |

**Example
School-Year
Live Online
Workshop
Calendar**

Workshops
Calendars are
in the
Student Portal



LIVE ONLINE WORKSHOPS

Includes regular weekly workshops, test-week workshops, and holiday workshops

Registration is required. Sign in to your student portal to reserve your spot.

| Sunday | Monday | Tuesday | Wednesday | Thursday | Friday | Saturday |
|---|---------------------|---|---------------------|---|--------------------------------------|--|
| September 7 Math & Verbal (1142) 11:15a – 1:15p Math & Verbal (1142) 1:45 – 3:45p | September 8 | September 9 Math & Verbal (1142) 6:00 – 8:00p | September 10 | September 11 Math & Verbal (1142) 6:00 – 8:00p | September 12 Office Closed | September 13 Math & Verbal (1143) 9:15 – 11:15a Math & Verbal (1143) 11:45a – 1:45p Math & Verbal (1143) 2:15 – 4:15p |
| September 14 Math & Verbal (1143) 11:15a – 1:15p Math & Verbal (1143) 1:45 – 3:45p | September 15 | September 16 Math & Verbal (1143) 6:00 – 8:00p | September 17 | September 18 Math & Verbal (1143) 6:00 – 8:00p | September 19 Office Closed | September 20 Math & Verbal (1144) 9:15 – 11:15a Math & Verbal (1144) 11:45a – 1:45p Math & Verbal (1144) 2:15 – 4:15p |
| September 21 Math & Verbal (1144) 11:15a – 1:15p Math & Verbal (1144) 1:45 – 3:45p | September 22 | September 23 Math & Verbal (1144) 6:00 – 8:00p | September 24 | September 25 Math & Verbal (1144) 6:00 – 8:00p | September 26 Office Closed | September 27 Math & Verbal (1145) 9:15 – 11:15a Math & Verbal (1145) 11:45a – 1:45p Math & Verbal (1145) 2:15 – 4:15p |

Registration is required. Sign in to your student portal to reserve your spot.

**Example
School-year
Holiday &
Test Week
Workshop
Calendar**



LIVE ONLINE WORKSHOPS

Includes regular weekly workshops, test-week workshops, and holiday workshops

Registration is required. Sign in to your student portal to reserve your spot.

| Sunday | Monday | Tuesday | Wednesday | Thursday | Friday | Saturday |
|--|--|--|---|---|-------------------------------------|---|
| November 13 Math & Verbal (1085) 11:15a – 1:15p Math & Verbal (1085) 1:45 – 3:45p | November 14 | November 15 Math & Verbal (1085) 6:00 – 8:00p | November 16 | November 17 Math & Verbal (1085) 6:00 – 8:00p | November 18 Office Closed | November 19 Math & Verbal (1086) 9:15 – 11:15a Math & Verbal (1086) 11:45a – 1:45p Math & Verbal (1086) 2:15 – 4:15p |
| Regular Workshop Example | | | | | | |
| November 20 Math & Verbal (1086) 11:15a – 1:15p Math & Verbal (1086) 1:45 – 3:45p | November 21 Math & Verbal (1087) 1:00 – 3:00p Math & Verbal (1087) 6:00 – 8:00p | November 22 Math & Verbal (1088) 1:00 – 3:00p Math & Verbal (1088) 6:00 – 8:00p | November 23 Math & Verbal (1089) 12:00 – 2:00p | November 24 Office Closed  | November 25 Office Closed | November 26 Math & Verbal (1090) 9:15 – 11:15a Math & Verbal (1090) 11:45a – 1:45p Math & Verbal (1090) 2:15 – 4:15p |
| Holiday Workshop Example | | | | | | |
| November 27 Math & Verbal (1090) 11:15a – 1:15p Math & Verbal (1090) 1:45 – 3:45p | November 28 Math & Verbal (DecA) 6:00 – 8:00p | November 29 Math & Verbal (DecB) 6:00 – 8:00p | November 30 Math & Verbal (DecC) 6:00 – 8:00p | December 1 Math & Verbal (DecD) 6:00 – 8:00p | December 2 Office Closed | December 3 Math & Verbal (1091) 9:15 – 11:15a Math & Verbal (1091) 11:45a – 1:45p Math & Verbal (1091) 2:15 – 4:15p |
| Test Week Workshop Example | | | | | | |

Registration is required. Sign in to your student portal to reserve your spot.

HOW TO REGISTER FOR WORKSHOPS



This helpful video is available at: kdcollegeprep.com/current-students 

WORKSHOP REGISTRATION SUMMARY



**Register online using
your Student Portal**
lms.kdcollegeprep.com/dashboard

Registration opens on Monday
for the following week's
workshops

Registration closes 48 hours
before the workshop session



A reservation is required
(No last minute "walk-ins"
admitted)



***Changes may be made
through the Student
Portal up to 48 hours
before the session.***

NOTE: Workshop materials available in
Student Portal for downloading or printing



Example
School-Year
Live Online
Workshop
Calendar



LIVE ONLINE WORKSHOPS

Includes regular weekly workshops, test-week workshops, and holiday workshops

Registration is required. Sign in to your student portal to reserve your spot.

| Sunday | Monday | Tuesday | Wednesday | Thursday | Friday | Saturday |
|---|---------------------|---|---------------------|---|--------------------------------------|--|
| September 7 Math & Verbal (1142) 11:15a – 1:15p Math & Verbal (1142) 1:45 – 3:45p | September 8 | September 9 Math & Verbal (1142) 6:00 – 8:00p | September 10 | September 11 Closes for Saturday on Thursday | September 12 Office Closed | September 13 Math & Verbal (1143) 9:15 – 11:15a Math & Verbal (1143) 11:45a – 1:45p Math & Verbal (1143) 2:15 – 4:15p |
| Opens on Monday for the next weeks workshops | | | | | | |
| September 14 Math & Verbal (1143) 11:15a – 1:15p Math & Verbal (1143) 1:45 – 3:45p | September 15 | September 16 Math & Verbal (1143) 6:00 – 8:00p | September 17 | September 18 Math & Verbal (1143) 6:00 – 8:00p | September 19 Office Closed | September 20 Math & Verbal (1144) 9:15 – 11:15a Math & Verbal (1144) 11:45a – 1:45p Math & Verbal (1144) 2:15 – 4:15p |
| September 21 Math & Verbal (1144) 11:15a – 1:15p Math & Verbal (1144) 1:45 – 3:45p | September 22 | September 23 Math & Verbal (1144) 6:00 – 8:00p | September 24 | September 25 Math & Verbal (1144) 6:00 – 8:00p | September 26 Office Closed | September 27 Math & Verbal (1145) 9:15 – 11:15a Math & Verbal (1145) 11:45a – 1:45p Math & Verbal (1145) 2:15 – 4:15p |

Registration is required. Sign in to your student portal to reserve your spot.



Step 5:
Full-length Practice Tests &
Reviews
(for Test Simulation & Improvement)

**PRACTICE TEST
RECOMMENDATIONS
Advanced Start
Program Students
2024 - 2025**

| MONTH | TESTS |
|--------------------|--------------|
| June - July | 1 ST (DT2) |
| August - September | 1 (PS or ST) |
| October - November | 1 (PS or ST) |
| December - January | 1 (PS or ST) |
| February - March | 1 (PS or ST) |

- Maximum 5 digital PS or ST tests for Advanced Start Program Students
- Maximum tests available in a month – 1 test

TESTING ACCOMMODATIONS

For students with a documented disability or learning difference

Requires approval from College Board® and/or ACT®

Please provide eligibility letter to KD and speak with an Advisor



This video is in
your Student
Portal and at
[kdcollegeprep
.com/current-
students](https://kdcollegeprep.com/current-students)



Planning Your Activity

| SUMMER ACTIVITY – Example A <i>(Without a practice test)</i> | | | | | |
|--|--|---|---|----------------------|--------------------------------------|
| | Core Lessons | Verbal and Math Workshops | Practice Tests | Practice Test Review | Homework |
| Week 1 | Core Lessons (14 total) Complete before school starts | | <div> <p>You do not need to take a practice test every month</p>  </div> | | Complete and watch explanation video |
| Week 2 | | 1 Workshop (Math & Verbal) 2 hours | | | Complete and watch explanation video |
| Week 3 | | | | | Complete and watch explanation video |
| Week 4 | | 1 Workshop (Math & Verbal) 2 hours | | | Complete and watch explanation video |

| SUMMER ACTIVITY – Example B <i>(With a practice test)</i> | | | | | |
|---|--|---|--|---------------------------------|--------------------------------------|
| | Core Lessons | Verbal and Math Workshops | Practice Tests | Practice Test Review | Homework |
| Week 1 | Core Lessons (14 total) Complete before school starts | 1 Workshop (Math & Verbal) 2 hours | <div> <p>Begin practice tests after Core Lessons are completed</p>  </div> | | Complete and watch explanation video |
| Week 2 | | 1 Workshop (Math & Verbal) 2 hours | | | Complete and watch explanation video |
| Week 3 | | | Take a practice test 2.5 - 3 hours | | Complete and watch explanation video |
| Week 4 | | | | Review the practice test | Complete and watch explanation video |

SCHOOL YEAR ACTIVITY – Example C *(Without a practice test)*

| | Verbal and Math Workshops | Practice Tests | Practice Test Review |
|--------|--|----------------|----------------------|
| Week 1 | 1 Workshop (Math & Verbal) 2 hours | | |
| Week 2 | | | |
| Week 3 | 1 Workshop (Math & Verbal) 2 hours | | |
| Week 4 | | | |

Approximately 4 to 9 hours
per month

Follow Advanced Start Program
recommendations.

**You don't need to test every month.*



SCHOOL YEAR ACTIVITY – Example D *(With a practice test)*

| | Verbal and Math Workshops | Practice Tests | Practice Test Review |
|--------|--|---|---------------------------------|
| Week 1 | 1 Workshop (Math & Verbal) 2 hours | | |
| Week 2 | | Take a practice test 2.5 - 3 hours | |
| Week 3 | | | Review the practice test |
| Week 4 | 1 Workshop (Math & Verbal) 2 hours | | |



Step 6:
Ask us for help whenever
needed
(We really mean it!)

We're very excited to be a part of your college admissions journey

- No matter your goals,
we're here for you.
- Have questions about a concept or strategy?
Ask. We're here for you.
- Stuck or just don't know what to do next?
Ask. We're here for you.
- Need some more feedback on your progress?
Ask. We're here for you.

We REALLY mean it.

We want you to succeed. But **YOU** need to be your best advocate.



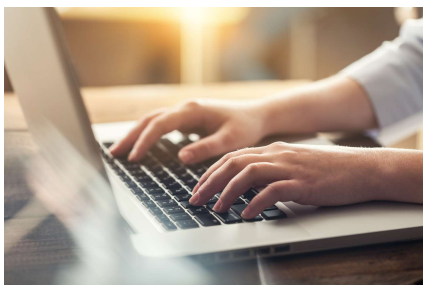

Additional Information

Watch for Important Communication!

KD Activity Prescription for Success

Student Name: Mays Grade _____

Have you attended an orientation or planning seminar? ☐

Lesson Summary

| Core Lessons | Verbal 1 | Verbal 2 | Verbal 3 | Verbal 4 | Verbal 5 | Verbal 6 | Math 1 | Math 2 | Math 3 | Math 4 | Math 5 | Math 6 | Lesson 13 | Less |
|---------------|----------|----------|----------|----------|----------|----------|---------|---------|---------|---------|---------|---------|-----------|------|
| Attendance | P | P | P | P | P | P | P | P | P | P | P | P | P | P |
| Date Attended | 7/20/20 | 8/4/20 | 8/4/20 | 8/13/20 | 8/13/20 | 8/20/20 | 1/20/20 | 1/20/20 | 8/20/20 | 8/11/20 | 8/13/20 | 8/19/20 | 8/22/20 | 8/2 |

P = Present; A = Absent;

| AT Bonus Lessons | English | Reading | Math A | Math B | Science A | Science B |
|------------------|---------|---------|----------|----------|-----------|-----------|
| Attendance | | P | P | P | P | P |
| Date Attended | | 8/17/20 | 10/17/20 | 10/25/20 | 10/9/20 | 10/10/20 |

Summary of Practice Activities for This Academic Year

| | Jun 2020 | Jul 2020 | Aug 2020 | Sep 2020 | Oct 2020 | Nov 2020 | Dec 2020 |
|-----------------------|--|----------|----------|----------|----------|----------|----------|
| Workshops* | 2 | 2 | 2 | 4 | 6 | 10 | 2 |
| AT Bonus | 0 | 0 | 2 | 4 | 6 | 10 | 2 |
| Practice Tests | June - October student should take 1-2 PS practice tests per month (Minimum 4, Maximum 13 before June 1, 2021) | | | | | | |
| PS tests | 2 | 2 | 2 | 2 | 2 | 2 | 2 |
| ST tests | 2 | 2 | 2 | 2 | 2 | 2 | 2 |
| AT tests | 2 | 2 | 2 | 2 | 2 | 2 | 2 |
| Total | 0 | 0 | 1 | 2 | 0 | 0 | 0 |

* Workshop hours are reported for completed sessions. Partial attendance is not reported.

Summary of Practice Activities Over the Last 30 Days (11/13/2020 - 12/13/2020)

| Activity | Total | Additional Detail |
|----------------|-------|-------------------|
| Workshops | 8 hr | Verbal & Math - 8 |
| Practice Tests | 0 | N/A |



We're so excited to be a part of your summer and your preparation for the upcoming PSAT/NMSQT® this fall! As you get started, there a few things you need to do:

- 1) Attend an orientation (or schedule one) if you haven't already. You can even attend an orientation after you start your class—but try and get it done within the first couple of weeks! Don't skip this step.

KD Students—Three Very Important Your To-Do List! *n't wait to see you this summer!*

Summer Curriculum

Students who live in the DFW area can attend in-person or live-online classes:

Students living four different curriculum pick up days at your home campus. (Students—please come in with your parents so we can take your photo for our student database—we'd love to see you!)

- Saturday, May 18th—9:30 am to 4 pm
Sunday, May 19th—noon to 5 pm

Dashboard

Dashboard
My Courses
My Memberships
Digital Tests
Test Grading
Test Review
Edit Account
Sign Out

REGISTER FOR
BONUS LESSONS
FOR ACT® TEST

Bonus Lessons for the ACT® Test – Live Online 2024-2025

Status: Enrolled
Enrolled: May 9, 2024

REGISTER FOR
BONUS WORKSHOPS
FOR ACT® TEST

Bonus Workshops for the ACT® Test – Live Online 2024-2025

Status: Enrolled
Enrolled: May 9, 2024

2024-2025 CORE CURRICULUM
LESSON HOMEWORK & VOCABULARY

Homework Review 2024-2025

Status: Enrolled
Enrolled: May 9, 2024

ADDITIONAL RESOURCES
VIDEOS, DOCUMENTS & HELPFUL BLOG POSTS

KD College Prep Resources

Status: Enrolled
Enrolled: May 19, 2022

SELF-PACED
TARGETED PRACTICE

Targeted Practice for the Complete Program

Status: Enrolled
Enrolled: April 22, 2021

REGISTER FOR
MATH & VERBAL WORKSHOPS

Math & Verbal Workshops 2024-2025

Status: Enrolled
Enrolled: May 9, 2024

Click image to find Additional Resources

If starting KD Complete Program after 8th Grade...

Join the KD Complete Program while in high school and receive a special “Advanced Start Discount”



College admissions isn't a game to be won—it's a fit to be found.



College admissions isn't a game to be won—it's a fit to be found.



11th Grade



12th Grade

APTITUDE
ASSESSMENT

7th - 12th Grade



7th - 12th Grade

For more information and pricing contact us at:

(469) 484-6060

cc@kdcollegeprep.com

kdcollegeprep.com/college-counseling

CREATING AN ENVIRONMENT FOR SUCCESS



Students must **be on time** and stay for the entire session.



Cell phones must be **off** during activities.



Our program is designed to be instructor-led. Our proprietary curriculum should be used in conjunction with our instruction.

NOTE: KD College Prep reserves the right to permanently dismiss with no refund any client, student, or parent who is disruptive or destructive.



WHAT NOW?

Before Your First Lesson

1. Register for the Student Portal
2. Take the Diagnostic Test (DT1)
3. Make sure you have your Core Curriculum before your first lesson

NOTE: Reach out to an Advisor at your home KD campus with any questions.



Important Reminders

SUMMER HOURS

SUN: CLOSED
 MON-THU: 8:30 am - 8:30 pm
 FRI: 8:30 am - 4:00 pm
 SAT: 8:30 am - 5:00 pm

SCHOOL YEAR HOURS

SUN: 10:30 am - 6:00 pm
 MON-THU: 11:00 am - 8:30 pm
 FRI: CLOSED
 SAT: 8:30 am - 5:00 pm

HOLIDAYS

Memorial Day
 July 4th Week
 Labor Day
 Thanksgiving (Thu & Fri)
 Christmas/New Year Week
 Easter



PLANO

2001 Coit Rd., Suite 103
 Plano, TX 75075
 (972) 867-6544
plano@kdcollegeprep.com

Contact
Us

COPPELL

621 TX 121, Suite 450
 Coppell, TX 75019
 (972) 906-8825
coppell@kdcollegeprep.com

FLOWER MOUND

4000 Bruton Orand Blvd.
 Flower Mound, TX 75022
 (214) 285-3500
flowermound@kdcollegeprep.com



FRISCO

5580 Preston Rd., Suite 106B
 Frisco, TX 75034
 (469) 242-0860
frisco@kdcollegeprep.com

VIRTUAL CAMPUS (Out of DFW area)

(972) 906-8825
virtual@kdcollegeprep.com



COLLEGE COUNSELING

(469) 484-6060
cc@kdcollegeprep.com